

# BRIDGE

# INSPIRATION

LINK · TRESTLE · ARCH · BOND ·  
 PLATFORM · CONNECTOR · HUMP · COUPLE · CONJOIN ·  
 NAVIGATE · VOYAGE · OVERPASS · EXTEND · "PATHWAY TO  
 TRAVERSE LARGER PATH" · CONFIGURATION · UNBREAKABLE

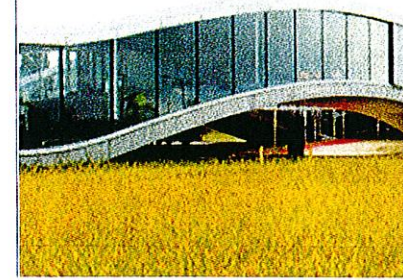
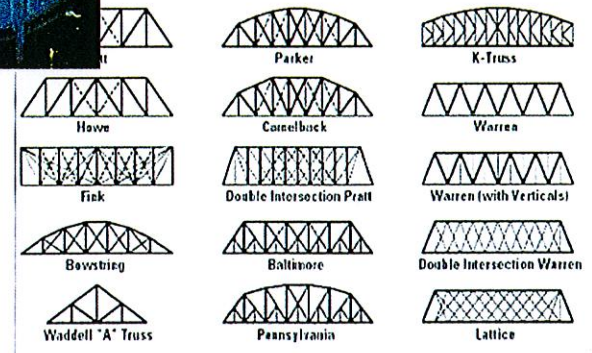
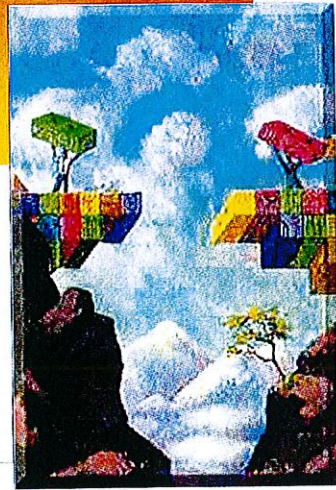
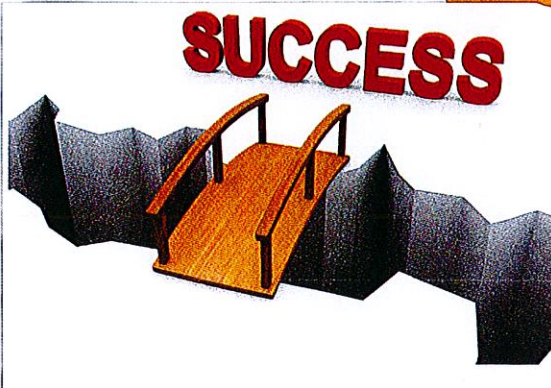
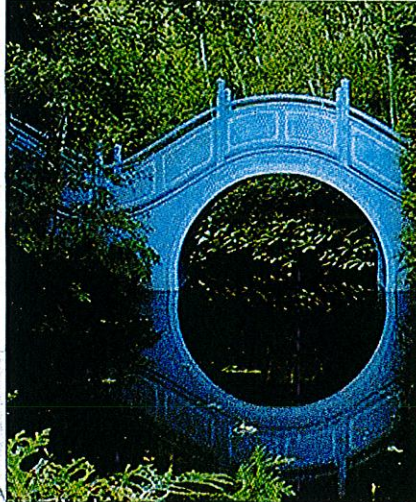
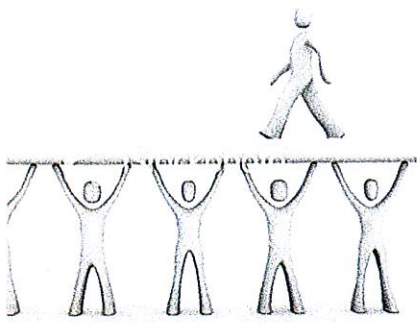
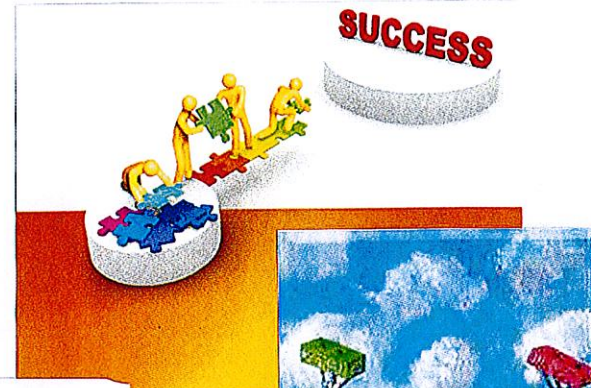
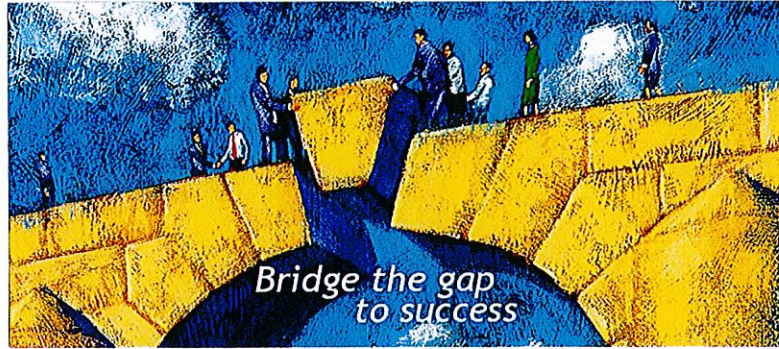
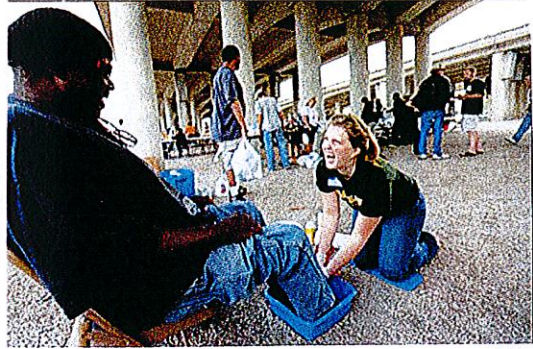

# CONCEPT

The concept is derived from the **CONNECTION** through Lakeline Station Learning Center and the abilities for a gratifying future. The inspiration of a **STREAM** effectively displays this concept. A stream is a narrow body of WATER that **FLOWS** from one point to another. This concept will **REFLECT** the resources provided in hope of a prosperous life of self-sufficiency.

While each resident is unique, L.S. will strive to **NURTURE** the residents through the uplifting **JOURNEY**. This can be seen within the design:

- Movement: entrance to exit, building 1 → building 2
- Reflection: water, floorplan
- Materials: nature, texture: glass, woods

# STREAM

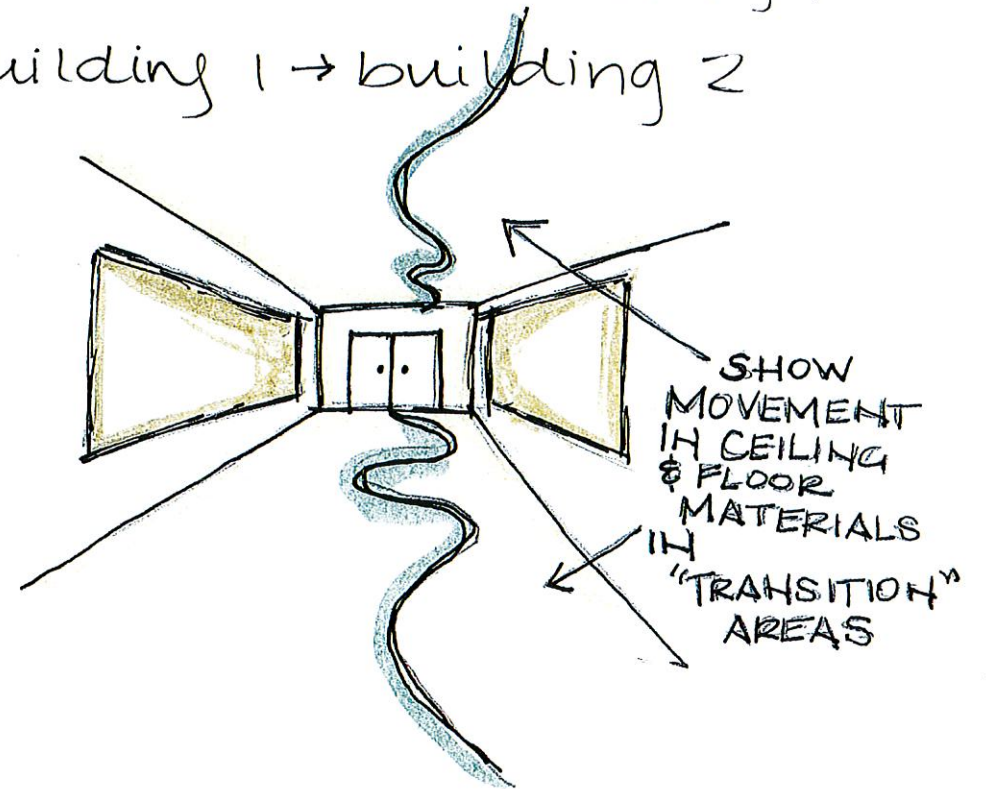

# FOUNDATION COMMUNITIES

Green Building Initiatives

empowering those in need!!!

CREATING housing where Families SUCCEED in AUSTIN!

Healthier lifestyles!

OVERCOME homelessness & BECOME self-sustaining

Non-profit

~~FEELS LIKE HOME~~

Become Financially Stable!



Making DREAMS come TRUE!

Community centers with free services

Receive educational success!

Colette King  
Lacey Stewart  
Fall 2014

# CONCEPT

This concept is derived from the SUPPORT SYSTEM L.S.L.C. will provide and the STRENGTH to a better future. We used the inspiration of a bridge to effectively display this concept. The bridge is unique in a way that is the FOUNDATION b/w the temptation and dangers of the streets below, to the robust community above.

While each resident is unique, L.S. strives to reassure the OVERPASS to a larger, better future. This can be seen within the design:

- Configuration: b/w 2 buildings, the connector
- Sustainable design: low maintenance
- Mix of materials: steel, iron, concrete
- Architecture: arch, supports, skylights

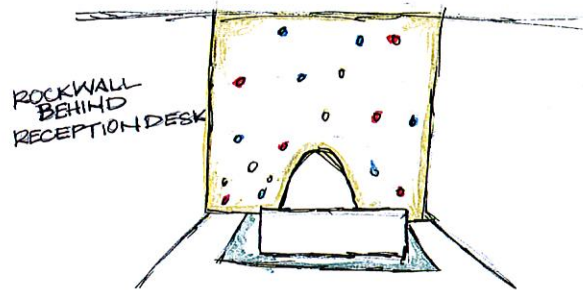
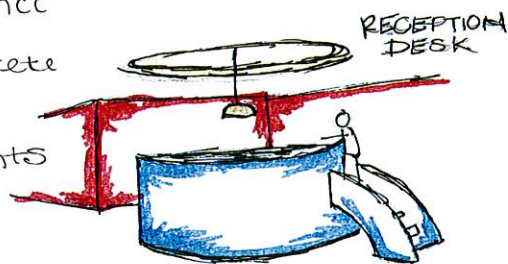

COLETTE KING  
LACEY STEWART  
FALL 2014

# CONCEPT

The concept is derived from the **CONNECTION** through Lakeline Station Learning Center and the abilities for a gratifying future. The inspiration of a **STREAM** effectively displays this concept. A stream is a narrow body of WATER that **FLows** from one point to another. This concept will **REFLECT** the resources provided in hope of a prosperous life of self-sufficiency.

While each resident is unique, L.S. will strive to **NURTURE** the residents through the uplifting **JOURNEY**. This can be seen within the design:

- Movement: entrance to exit, building 1 → building 2
- Reflection: water, floorplan
- Materials: nature, texture:  
glass, woods

# STREAM

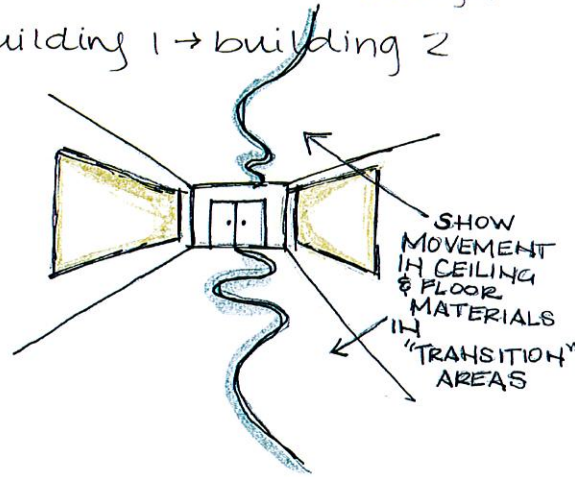

COLETTE KING  
LACEY STEWART  
FALL 2014

# Color Schemes

1.

- Foundation Communities

- resembles hope, strength

- relates to company

- cool colors

**BLUE, GREEN, YELLOW**

- adults



TRANSPARENCY

• glass

• wood features

• living building challenge

Soft, Dull Colors OR Bright, Vibrant colors

2.

- nature, trees, outdoors

- Bridge background

- Bright, Playful, inspiring

**GREEN, YELLOW, ORANGE**

- kids



- warm colors

**MATERIALS:**

• REXCOURT

• low VOC

• iron, steel, concrete

# BLOCK DIAGRAM 2

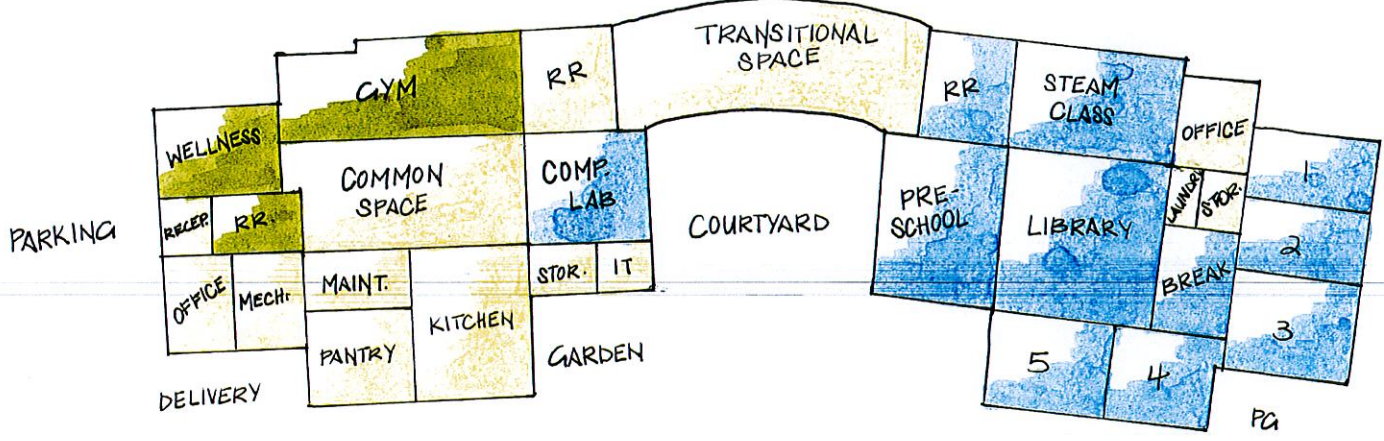

COLETTE KING  
LACEY STEWART  
FALL 2014

# BLOCK DIAGRAM I

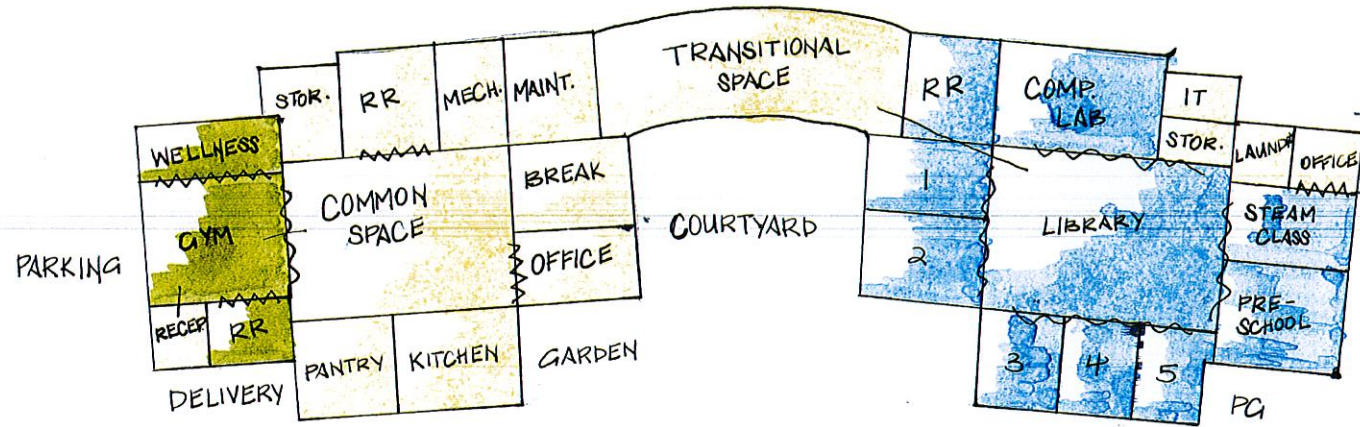

~~~~~ PRIVACY  
 ——— SECURITY  
 ~~~~~ ACOUSTICAL

[Blue Box] EDUCATION  
 [Green Box] HEALTH  
 [Yellow Box] OFFICE USE

COLETTE KING  
 LACEY STEWART  
 FALL 2014





# BRIDGE CONCEPT

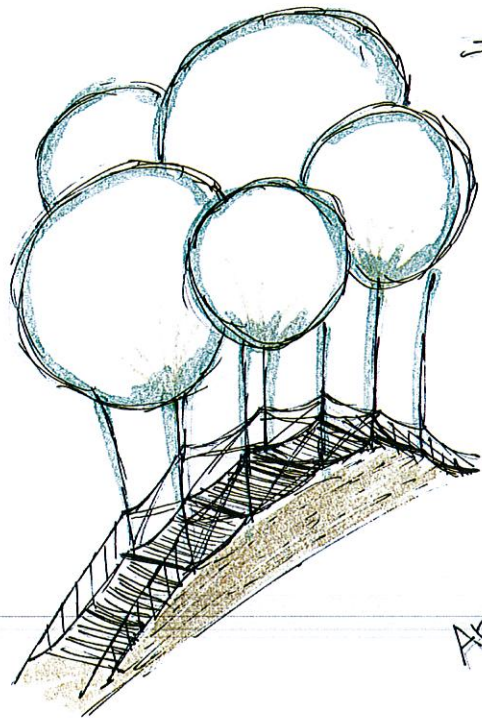

ANGLES

Arches?

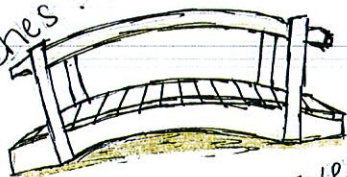

Curves?

GEOMETRIC  
SHAPES

TRUSSES

COLETTE KIN  
LACEY STEIN  
FALL

# SPACE SUMMARY

LIBRARY &  
Comp. Lab  
retractable wall  
between the two!

Wellness Center  
able to open into  
a classroom

| ANCILLARY SPACES | QUANTITY | SF per Space | TOTAL SF |
|------------------|----------|--------------|----------|
| <b>PRIMARY</b>   |          |              |          |
| COMMON SPACE     | 1        | 2500         | 2500     |
| RECEPTION        | 1        | 250          | 250      |
| CLASSROOMS       | 6        | 475          | 2850     |
| WELLNESS         | 1        | 4000         | 4000     |
| PRE-SCHOOL       | 1        | 2000         | 2000     |
| <b>SECONDARY</b> |          |              |          |
| OFFICES          | 2        | 150          | 300      |
| BREAK ROOM       | 1        | 400          | 400      |
| GYM              | 1        | 1000         | 1000     |
| LIBRARY          | 1        | 400          | 400      |
| COMPUTER LAB     | 1        | 450          | 450      |
| IT               | 1        | 100          | 100      |
| KITCHEN          | 1        | 250          | 250      |
| PANTRY           | 1        | 175          | 175      |
| RESTROOMS        | 2        | 200          | 400      |
| <b>TERTIARY</b>  |          |              |          |
| STORAGE          | 1        | 150          | 150      |
| MECHANICAL       | 1        | 100          | 100      |
| MAINTANENCE      | 1        | 100          | 100      |
| LAUNDRY          | 1        | 100          | 100      |
| SUBTOTAL         | 16       |              | 11,625   |
| SF               |          |              | 11,625   |
| CIRCULATION      |          |              | 3,935    |
| TOTAL            |          |              | 15,560   |

Common Space  
has play sections,  
open to the building

Gym opens to the  
courtyard

Pre-school include a  
kitchenette, SECURITY,  
possibly open to commons

COLETTE KING  
LACEY STEWART  
FALL 2014

ECO-FRIENDLY

LEED PLATINUM

CONCEPT B  
Features/Inspiration for the Center!

NATURE

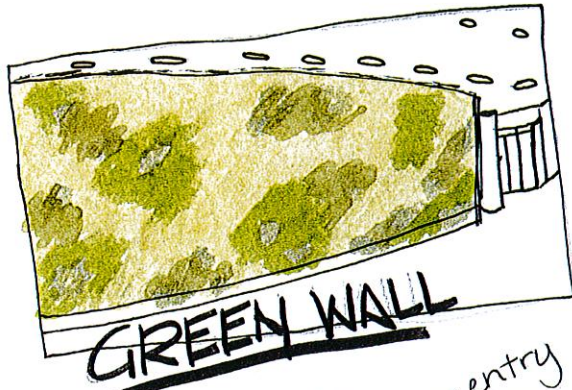

GREEN WALL

- focal point
- plants
- entry

- good for the environment
- relates to nature where a stream/bridge are!



ROCK WALL

- rough, rugged, nature

- shapes
- fun for kids/adults
- relates to a canyon that would need a bridge to cross!  
OR a stream: could go through it!

RECEPTION



COLETTE KING  
LACEY STEWART  
FALL 2014